

String Quartet in C major ("Emperor")

Op. 76 No. 3

Franz Joseph Haydn (1732-1809)

Allegro.

Violoncello

f *p* *f*

8

fz *fz* *fz* *p*

16

fz *fz*

21

fz *fz* *ff* *fz* *fz* *f*

28

fz *ff* *p*

33

f *f*

41

p *p*

48

f *p* *f*

58

p

68

fz *fz* *fz* *fz* *p*

79

89

96

103

113

121

Poco adagio cantabile.

Violoncello

10

Var. I

Var. II

51

Var. III

7

Finale: presto.

Violoncello

f *p* *f* *p*

12

f *f*

23

fz *p*

36

f

47

fz *fz*

59

66

1. 2. *f*

78

p *f*

89

3 2 3 3 3

103

110

119

131

146

152

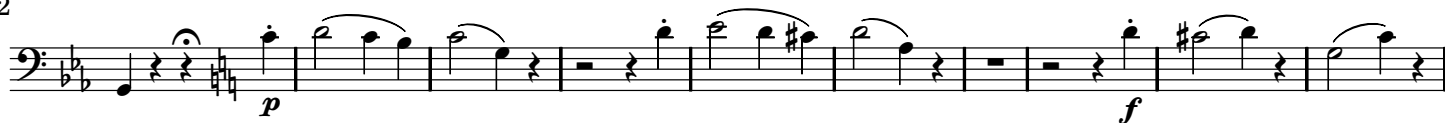

162

173

183

